

.026 Determination t1299

Customer(s): ARLENE G KLOBASSA
District: HOWARD SOIL & WATER CONSERVATION DISTRICT
Legal Description: Paris Twp Sec 35
Land Units: Tract: 1299 Farm # 1009

Field Office: CRESCO SERVICE CENTER
Agency: NRCS
Assisted By: Shereen Ries
State and County: IA, HOWARD

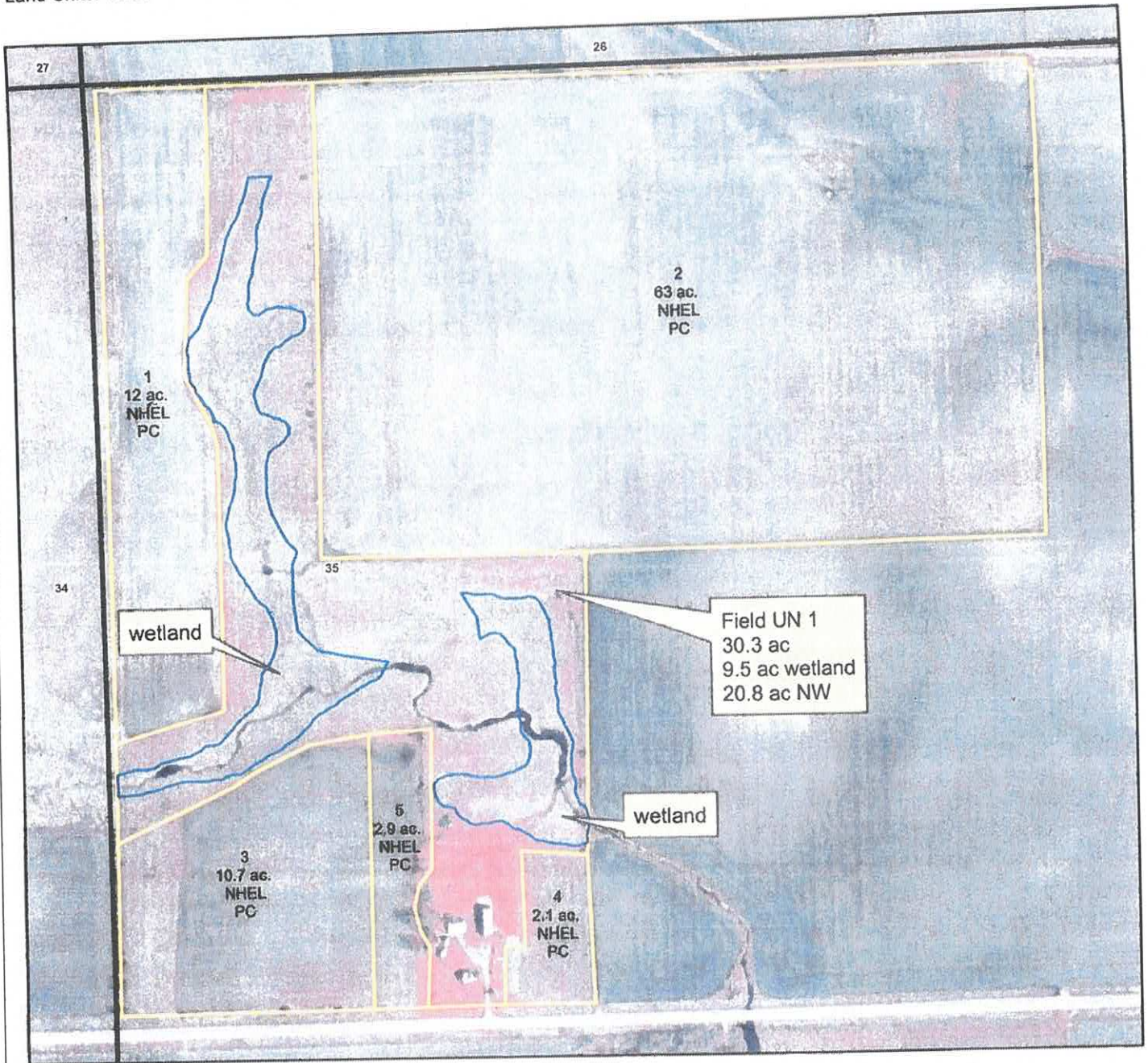

Legend



- Klobassa_wetland_areas
- Consplan-t1299
- Howard Co - Section Lines





HIGHLY ERODIBLE LAND AND WETLAND CONSERVATION DETERMINATION

Name Address:	Arlene Klobassa 20027 Garden Ave Elma, Iowa 50628	Request Date:	6/21/2013	County:	Howard
Agency or Person Requesting Determination:	FSA	Tract No:	1299	FSA Farm No.:	1009

Section I - Highly Erodible Land

Is a soil survey now available for making a highly erodible land determination?	Y
Are there highly erodible soil map units on this farm?	Y

Fields in this section have undergone a determination of whether they are highly erodible land (HEL) or not; fields for which an HEL Determination has not been completed are not listed. In order to be eligible for USDA benefits, a person must be using an approved conservation system on all HEL.

Field(s)	HEL(Y/N)	Sodbust(Y/N)	Acres	Determination Date
1,2,3,4,5	N	N	90.7	8/13/1997
UNI	N	N	30.3	12/2/2010

The Highly Erodible Land determination was completed in the office.

Section II - Wetlands

Are there hydric soils on this farm?	Y
--------------------------------------	---

Fields in this section have had wetland determinations completed. See the Definition of Wetland Label Codes for additional information regarding allowable activities under the wetland conservation provisions of the Food Security Act and/or when wetland determinations are necessary to determine USDA program eligibility.

Field(s)	Wetland Label*	Occurrence Year (CW)**	Acres	Determination Date	Certification Date
1,2,3,4,5	PC		90.7	12/2/2010	1/2/2011
UNI	W		9.5	12/2/2010	1/2/2011
UNI	NW		20.8	12/2/2010	1/2/2011

The wetland determination was completed in the field. It was mailed to the person on 9/23/2013.

Remarks: Threatened or Endangered species or their habitat may occur within the area of this determination. **Section 7 Consultation (Federal Agency) or Section 10 Consultation (Private Individuals) with the US Fish and Wildlife Service (USFWS) and/or consultation with the Iowa Department of Natural Resources (IDNR) may be required.** Proof of completed consultation with the USFWS and/or the IDNR must be submitted to NRCS prior to NRCS providing Technical (TA) or Financial (FA) assistance on projects, or portions thereof, that may affect threatened or endangered species or their habitats.

I certify that the above determinations are correct and were conducted in accordance with policies and procedures contained in the National Food Security Act Manual.

Signature Designated Conservationist	Date
	9/23/2013

The U.S. Department of Agriculture (USDA) prohibits discrimination in all its programs and activities on the basis of race, color, national origin, gender, religion, age, disability, political beliefs, sexual orientation, and marital or family status. (Not all prohibited bases apply to all programs.) Persons with disabilities who require alternative means for communication of program information (Braille, large print, audiotape, etc.) should contact USDA's TARGET Center at 202-720-2600 (voice and TDD).

To file a complaint of discrimination, write USDA, Director, Office of Civil Rights, Room 326W, Whitten Building, 14th and Independence Avenue, SW, Washington, DC 20250-9410 or call (202) 720-5964 (voice or TDD). USDA is an equal opportunity provider and employer.