

# Soils Map

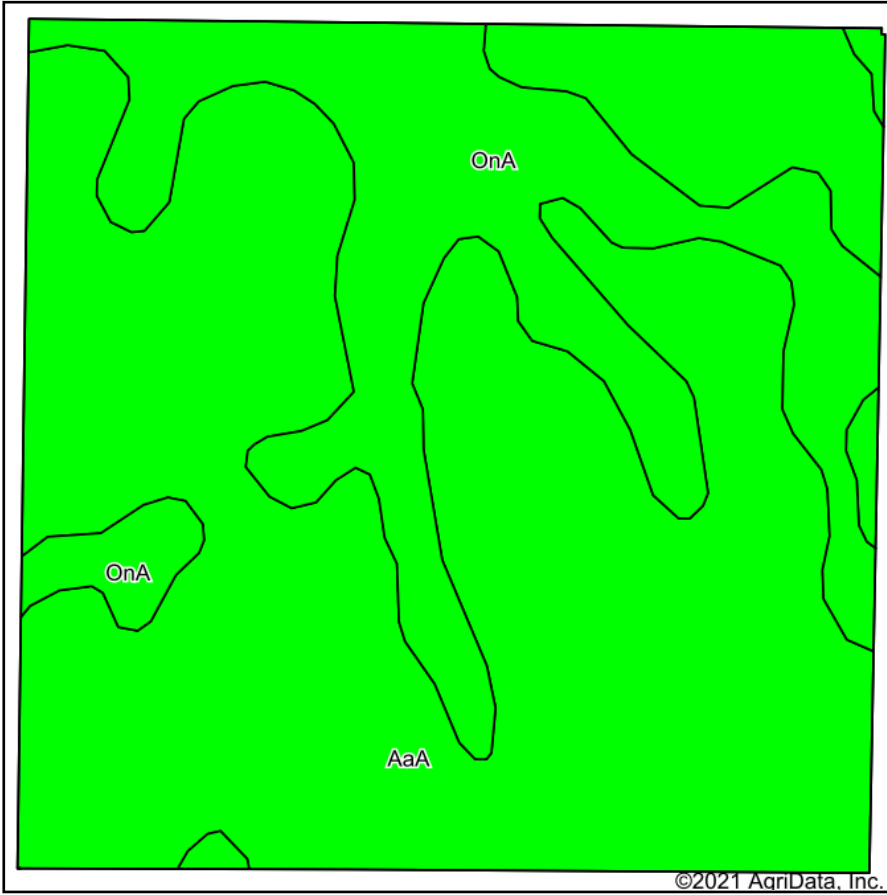

Soils data provided by USDA and NRCS.

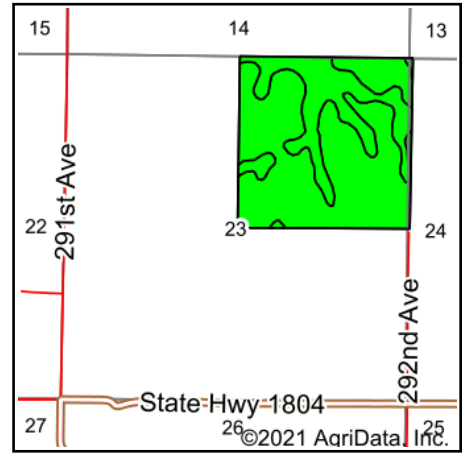

State: **South Dakota**  
 County: **Sully**  
 Location: **23-116N-79W**  
 Township: **West Sully**  
 Acres: **160.1**  
 Date: **11/24/2021**



Maps Provided By:



© AgriData, Inc. 2021

www.AgriDataInc.com



Area Symbol: SD119, Soil Area Version: 24

Code	Soil Description	Acres	Percent of field	PI Legend	Non-Irr Class	Productivity Index
AaA	Agar silt loam, 0 to 2 percent slopes	117.50	73.4%		IIc	92
OnA	Mobridge silt loam, 0 to 2 percent slopes	42.60	26.6%		IIc	94
<b>Weighted Average</b>					<b>2.00</b>	<b>92.5</b>

Soils data provided by USDA and NRCS.