

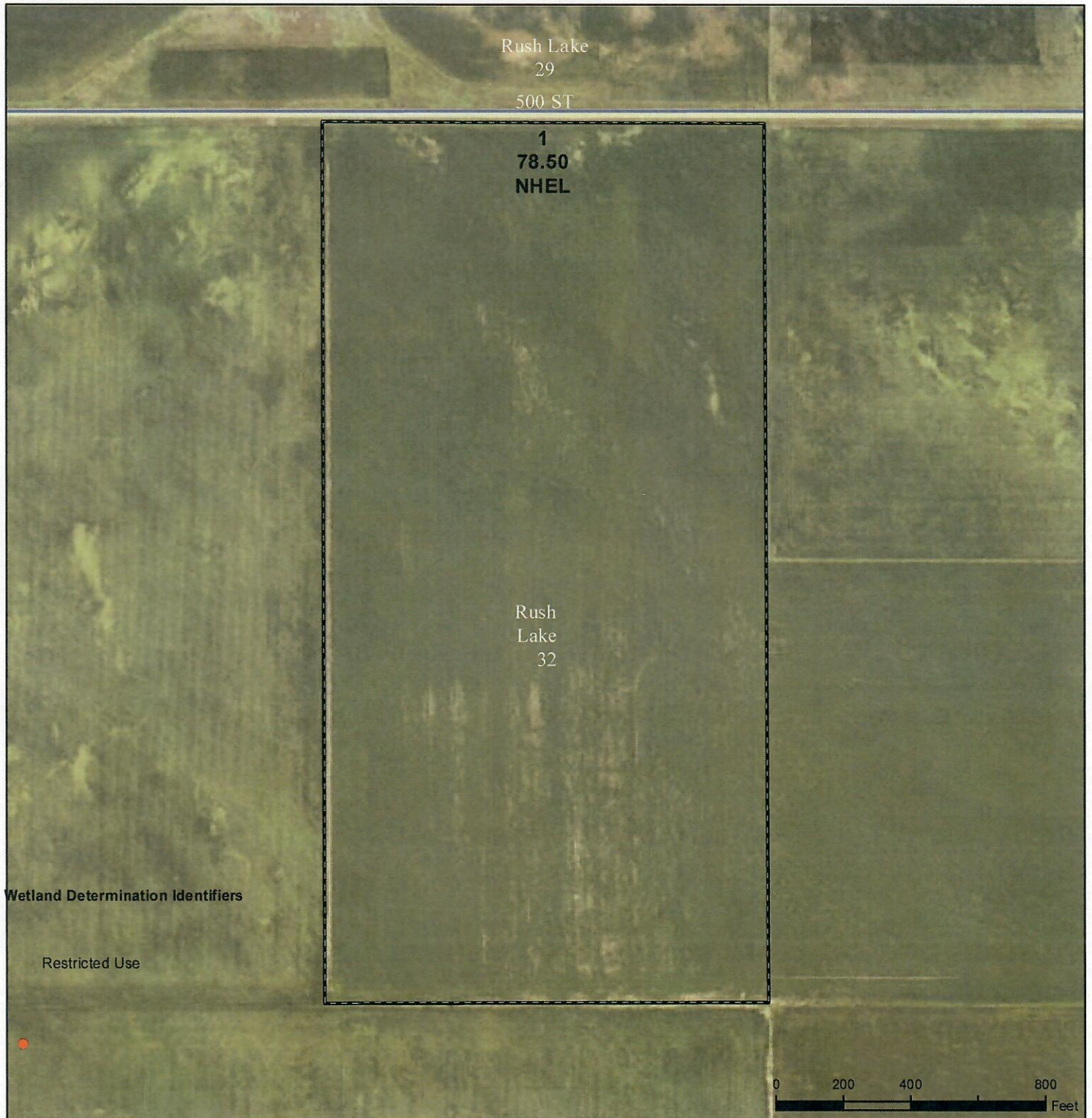

United States
Department of
Agriculture

Palo Alto County, Iowa



Wetland Determination Identifiers

Restricted Use

- Legend**
- Limited Restrictions
 - Non-Cropland
 - CRP
 - Iowa PLSS
 - Cropland Exempt from Conservation Provisions
 - Tract Boundary
 - Iowa Roads

2022 Program Year

Map Created April 04, 2022

Farm **5294**

Tract **4835**

Tract Cropland Total: 78.50 acres

United States Department of Agriculture (USDA) Farm Service Agency (FSA) maps are for FSA Program administration only. This map does not represent a legal survey or reflect actual ownership; rather it depicts the information provided directly from the producer and/or National Agricultural Imagery Program (NAIP) imagery. The producer accepts the data 'as is' and assumes all risks associated with its use. USDA-FSA assumes no responsibility for actual or consequential damage incurred as a result of any user's reliance on this data outside FSA Programs. Wetland identifiers do not represent the size, shape, or specific determination of the area. Refer to your original determination (CPA-026 and attached maps) for exact boundaries and determinations or contact USDA Natural Resources Conservation Service (NRCS).

USDA is an equal opportunity provider, employer, and lender.

Soils Map

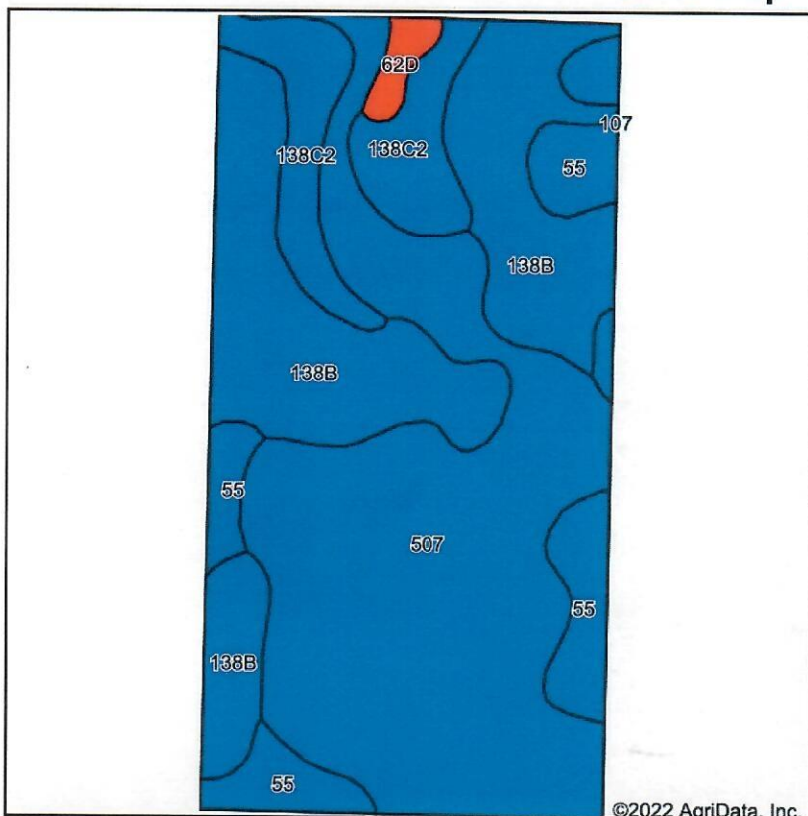

State: **Iowa**
 County: **Palo Alto**
 Location: **32-94N-33W**
 Township: **Rush Lake**
 Acres: **78.5**
 Date: **7/29/2022**

Maps Provided By:





 CUSTOMIZED ONLINE MAPPING
 © AgriData, Inc. 2021 www.AgriDataInc.com



Soils data provided by USDA and NRCS.

©2022 AgriData, Inc.

Area Symbol: IA147, Soil Area Version: 28

Code	Soil Description	Acres	Percent of field	CSR2 Legend	Soil Drainage	Non-Irr Class *c	CSR2**	CSR	*n NCCPI Soybeans	
507	Canisteo clay loam, 0 to 2 percent slopes	35.92	45.8%		Poorly drained	IIw	84	74	81	
138B	Clarion loam, 2 to 6 percent slopes	24.48	31.2%		Moderately well drained	IIe	89	76	84	
138C2	Clarion loam, 6 to 10 percent slopes, moderately eroded	8.91	11.4%		Well drained	IIIe	83	58	73	
55	Nicollet clay loam, 1 to 3 percent slopes	8.19	10.4%		Somewhat poorly drained	Iw	89	84	82	
62D	Storden loam, 10 to 16 percent slopes, moderately eroded	1.00	1.3%		Well drained	IVe	41	39	66	
Weighted Average							2.03	85.4	73.4	*n 80.9

**IA has updated the CSR values for each county to CSR2.

*n: The aggregation method is "Weighted Average using all components"

*c: Using Capabilities Class Dominant Condition Aggregation Method

Soils data provided by USDA and NRCS.